

## FAQ'S AND HOW TO'S – Membership Card Printing

(Q)

***My council has always been required to print and mail membership cards. Why is this being changed?***

(A)

In an effort to streamline basic operations and put tools in the hands of volunteers, the BSA has decided to make “self-service” as many membership processes as possible. This change will allow individuals and units to print membership cards in a timelier manner.

(Q)

***When is the effective date of this change?***

(A)

The effective date is **January 1, 2019.**

(Q)

***Will I still be able to order membership cards to print for individuals and units that don't have access to print cards through my.Scouting?***

(A)

No. Membership cards will no longer be available to be ordered. Councils should start communicating this change to the field now in preparation of the January effective date. Councils can also choose to keep their remaining stock on hand to print cards as a courtesy for individuals or units that have no means to print their own card.

(Q)

***What file format are membership cards in?***

(A)

Membership cards are downloaded as a PDF file.

(Q)

***Can I print a membership card for each of my registrations? If so, how do I do this?***

(A)

Yes, you can print an individual membership card for each of your registered positions. The steps on how to do this are as follows:

**STEP 1:** Using your current log-in information, log in to [my.scouting.org](https://my.scouting.org)

---

# FAQ's AND HOW TO's – Membership Card Printing

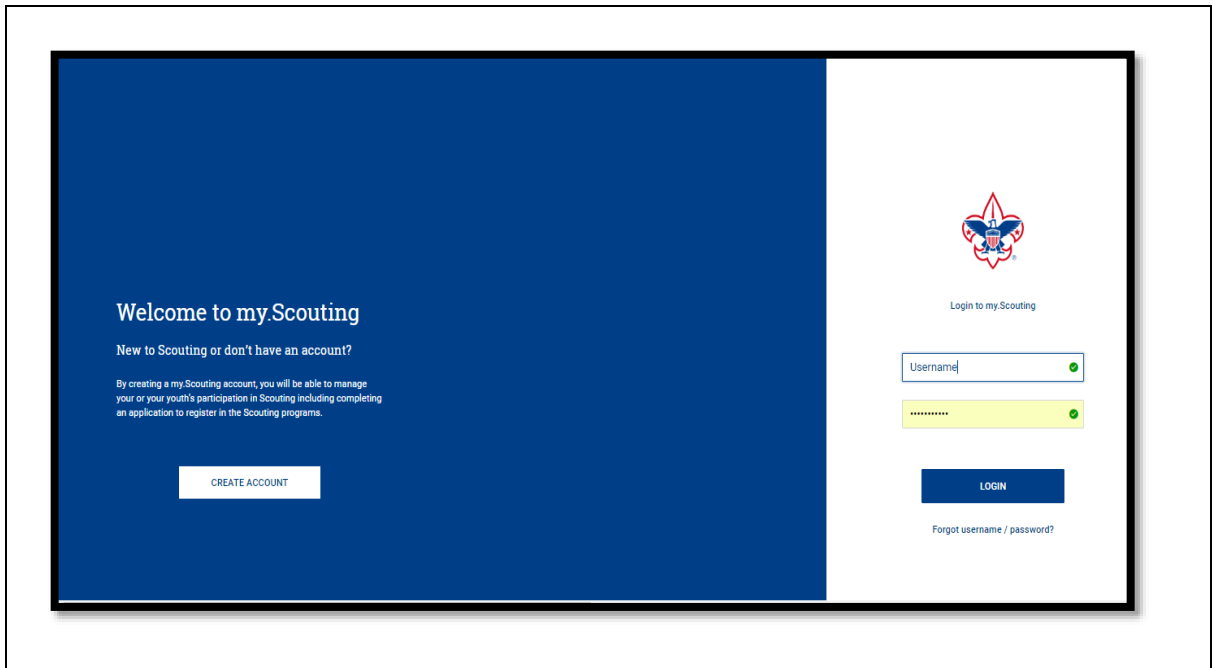

**STEP 2:** In the upper left portion of the screen, click on Menu and then My Dashboard



**STEP 3:** In the upper left portion of the screen, click My Dashboard and then My Profile

## FAQ's AND HOW TO's – Membership Card Printing

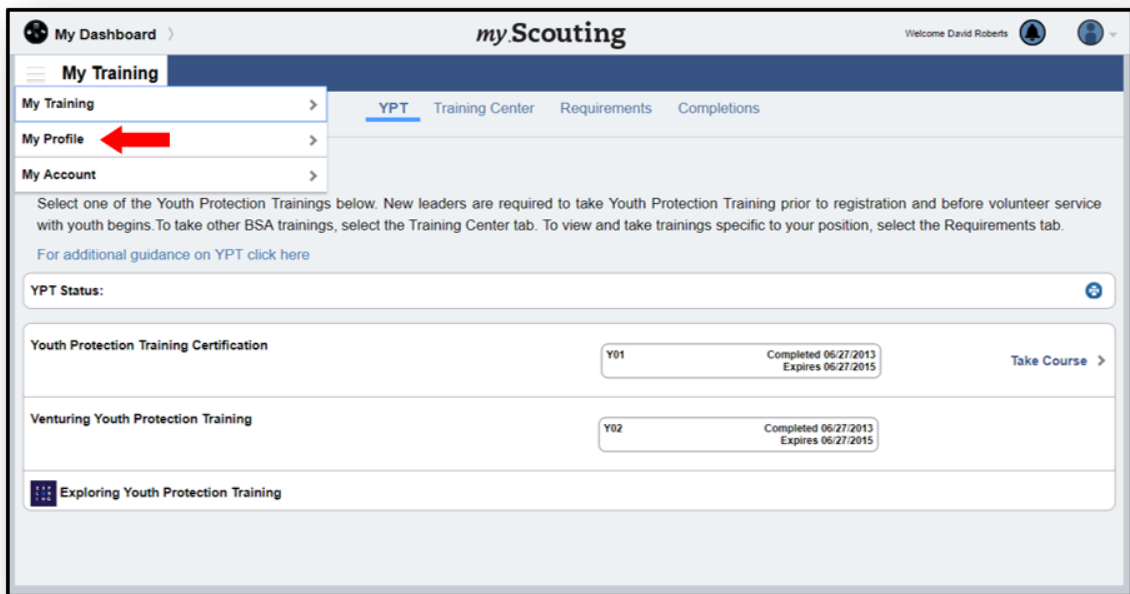

## FAQ's AND HOW TO's – Membership Card Printing

**STEP 4:** To print a membership card, click on the membership card icon at the bottom of the Profile Information section. A sub-menu will appear allowing you to select the position(s) you wish to print a membership card for.

A PDF document will then download and appear at the bottom left portion of your screen for you to open and print or save an image of your membership card.

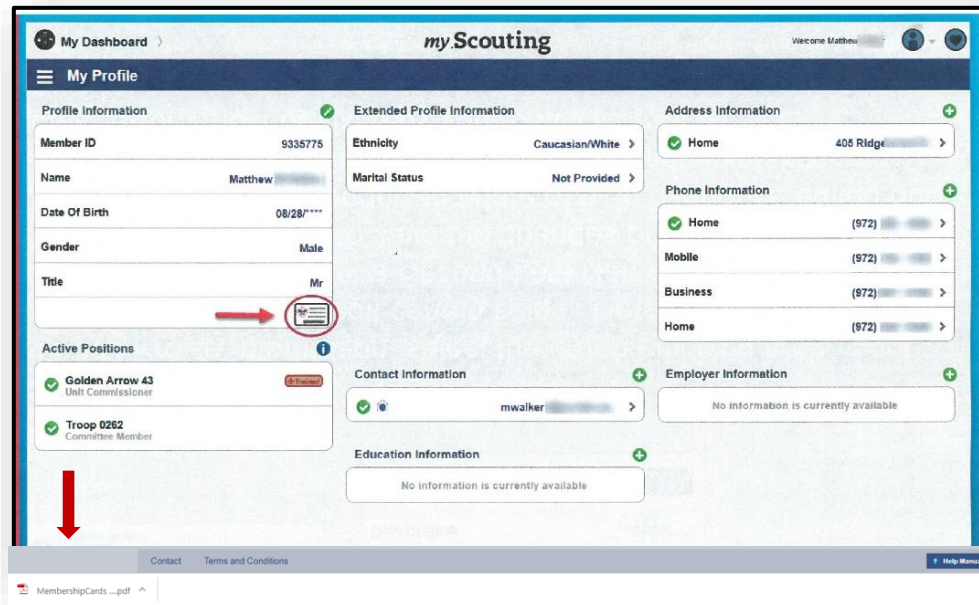

Sample image of an individual's membership card:

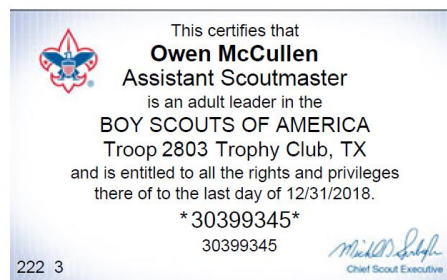

## FAQ's AND HOW TO's – Membership Card Printing

**(Q)** What if there is not a membership card icon on my My Profile?

**(A)** This means that there is no current registration associated with the Member ID listed in My Profile.

The screenshot shows the 'My Profile' page in the myScouting system. The 'Active Position' field is highlighted with a red circle and labeled 'MISSING' in a red stamp. The profile information includes:

- Member ID: 126736235
- Name: David Walton Roberts
- Date Of Birth: 03/24/1988
- Gender: Male
- Active Position: (Empty field with a red circle and 'MISSING' stamp)
- Extended Profile Information: Ethnicity (Black/African American), Marital Status (Married)
- Address Information: Home (930 Marisa Ln)
- Phone Information: Mobile ((214) 668-4216), Home ((214) 764-0782)
- Contact Information: DavidW.Roberts@Scouting.org
- Employer Information: Boy Scouts of America
- Education Information: Howard University (Mechanical Engineering), Duke University (MBA-General)

**(Q)** Can membership cards be printed for the entire unit? If so, how do I do this?

**(A)** Yes, the unit key 3 can print membership cards everyone in the unit. The steps on how to do this are as follows:

**STEP 1:** In the upper left portion of the screen, click on Menu and then Member Manager

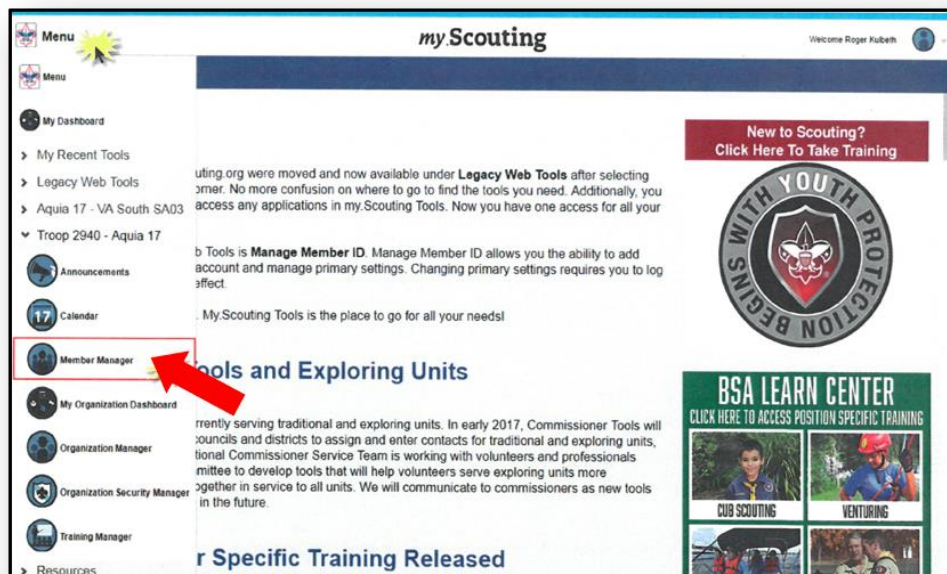

## FAQ's AND HOW TO's – Membership Card Printing

**STEP 2:** Under Roster Details the unit key 3 can choose All, Adult, or Youth.

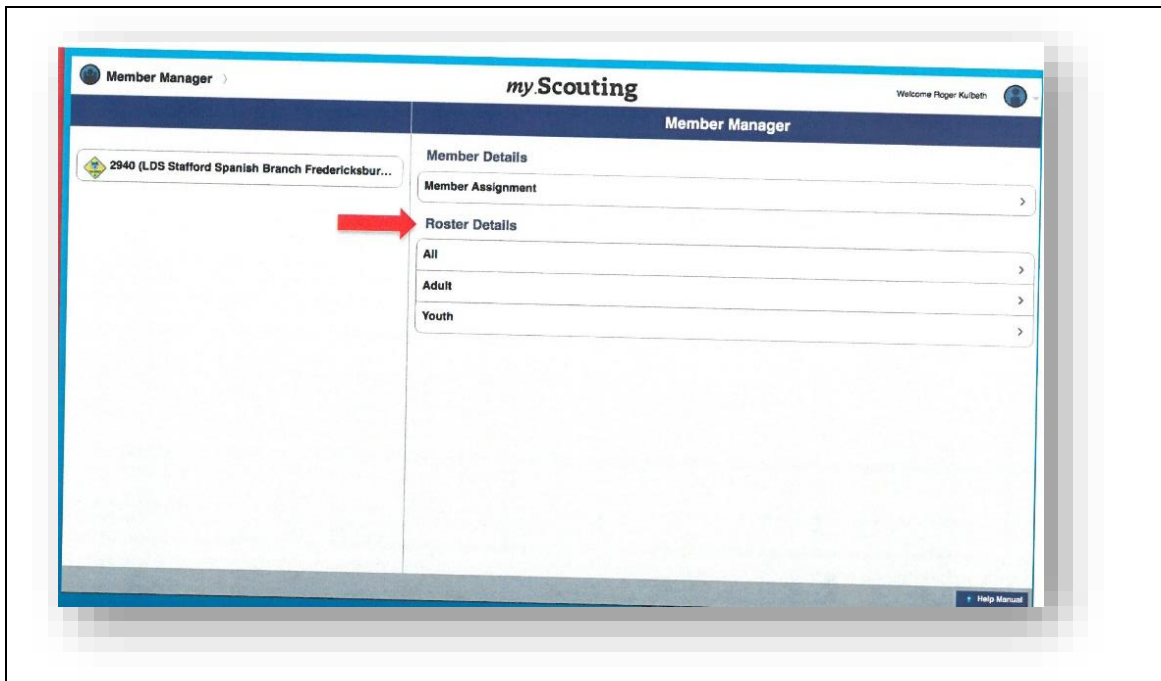

**STEP 3:** After making a selection, a list of registrants with their registered position title and assigned role(s) will display in a Roster View format.

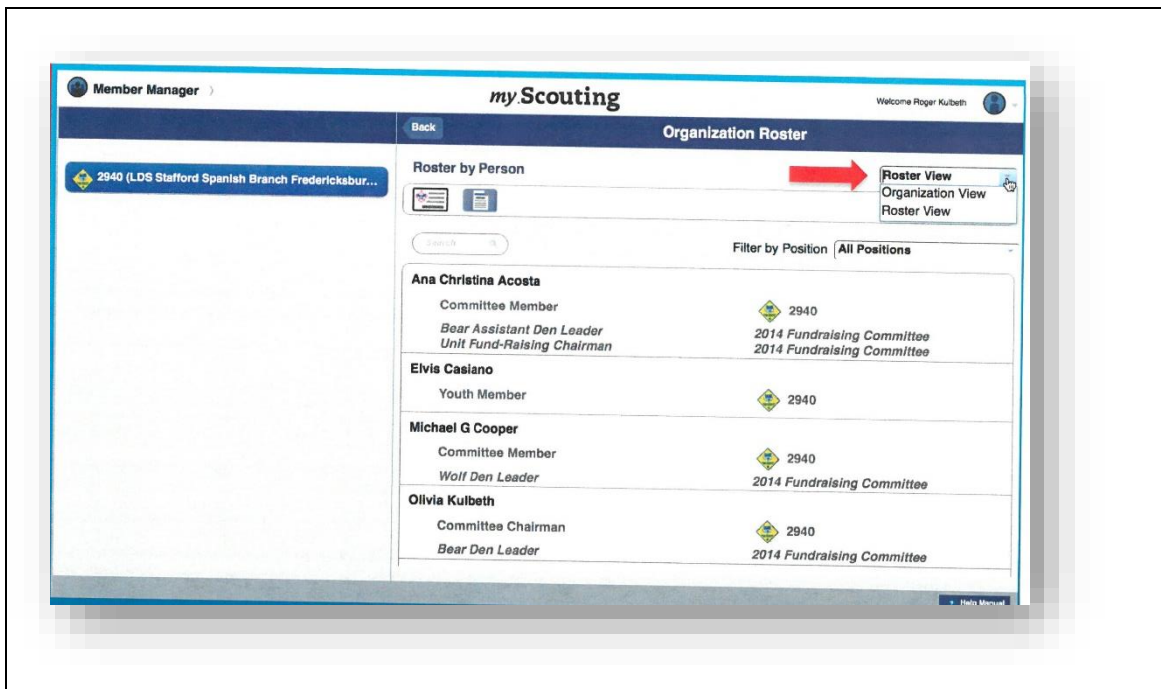

## FAQ'S AND HOW TO'S – Membership Card Printing

**STEP 4:** Select the individuals you wish to print a membership card for. A check mark will appear to the far right of all individuals selected. To select all members, click the green check mark in the task bar.

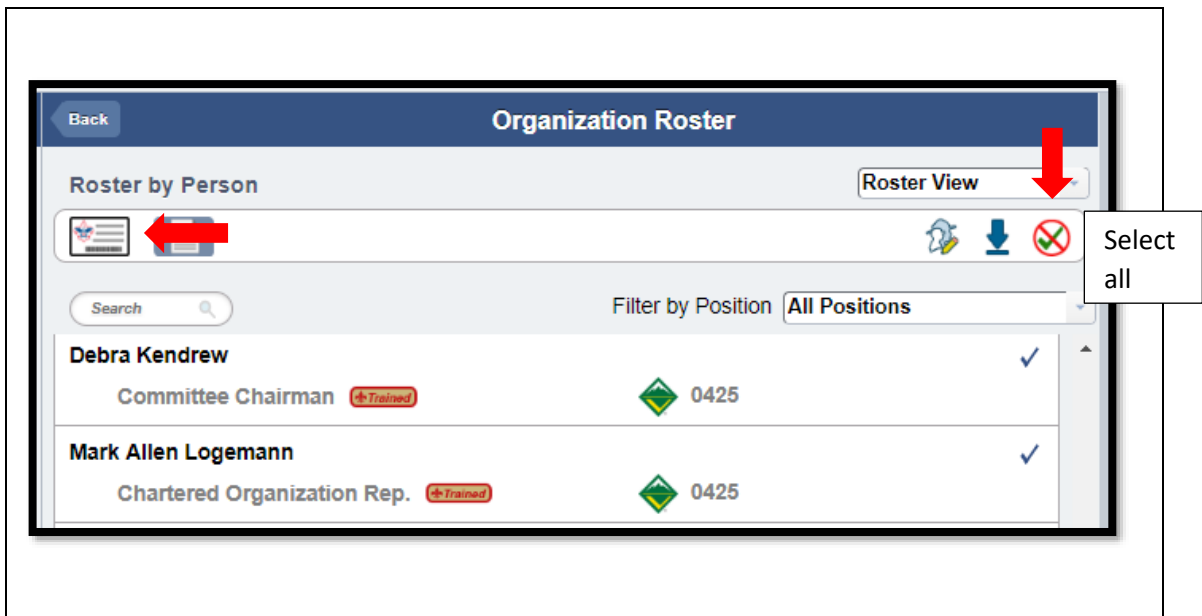

**STEP 5:** To print the membership cards, click the Print Membership Card icon in the task bar. A verification window will appear. Click Continue to generate the PDF containing the membership cards.

The PDF document will then download and appear at the bottom left portion of the screen. The user should click on the file to open and print the membership cards.

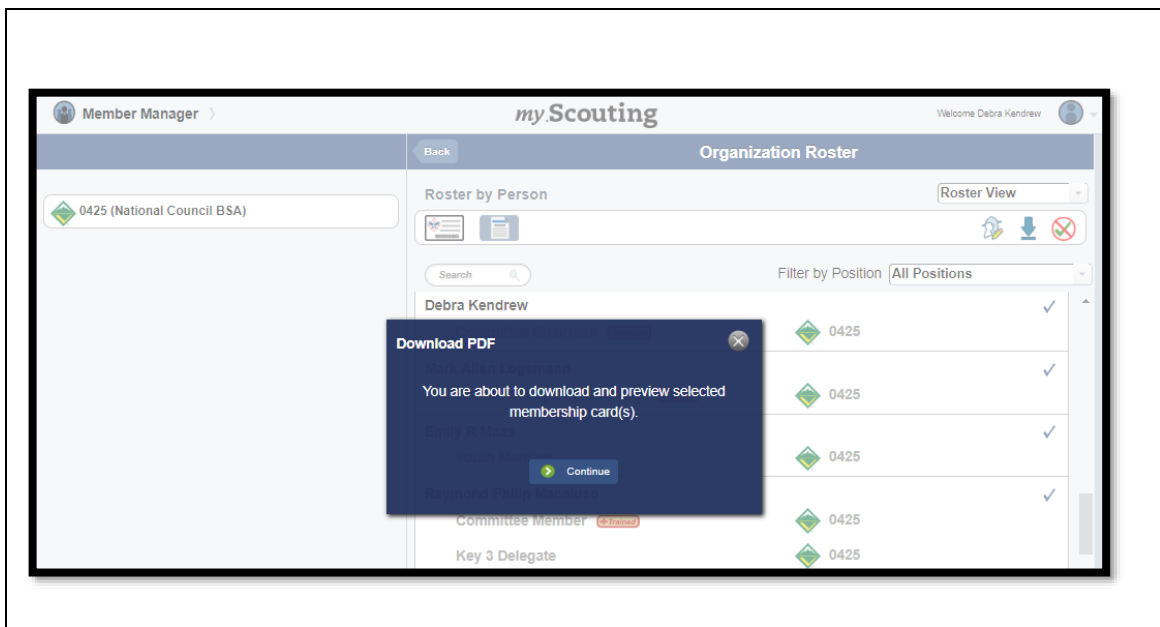



## FAQ'S AND HOW TO'S – Membership Card Printing

---

The PDF will include a Summary Report and membership cards for the individual's selected. Note that membership cards will not be generated for non-registered positions like Institutional Head, Adult Partner, Key 3 Delegate, Registration Inquiry and other functional roles.

See sample report and cards below:

### SUMMARY REPORT

**Council:** Any Council 771  
**District:** North Star 3  
**Unit:** Crew 0425  
**Chartered Organization:** National Council BSA  
**Date Printed:** Friday, October 26, 2018  
**Generated By:** Debra Johnson

Membership Card Count Summary: Cards issued: 8, Not issued: 3. Total Selected: 11 record(s)

#### Membership card available for following position

| Member Id | Member Name    | Position                      |
|-----------|----------------|-------------------------------|
| 13509966  | Victoria Brown | Committee Member              |
| 11392487  | Rhonda Davis   | Committee Member              |
| 13276083  | Amy James      | Venturing Crew Assoc. Advisor |
| 11790745  | Debra Johnson  | Committee Chairman            |
| 9333810   | Raymond Martin | Committee Member              |
| 13276083  | Owen McAdams   | Venturing Crew Advisor        |
| 12870552  | Patricia Smith | Venturing Crew Assoc. Advisor |
| 10611103  | Johnnie Willis | Committee Member              |

Count: 8

#### Membership card not available for following position

| Member Id | Member Name    | Position             |
|-----------|----------------|----------------------|
| 9333810   | Raymond Martin | Key 3 Delegate       |
| 13276083  | Owen McAdams   | Registration Inquiry |
| 12870552  | Patricia Smith | Key 3 Delegate       |

Count: 3



## FAQ's AND HOW TO's – Membership Card Printing

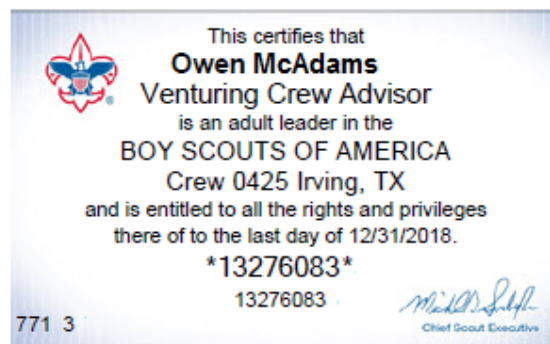

**(Q)** What if an individual's name does not appear on the roster?

**(A)** This means that the individual does not have a current registration in the unit.

## FAQ'S AND HOW TO'S – *Membership Card Printing*

---

**(Q)**

***Do I still need to print membership cards for Exploring Posts and Clubs?***

**(A)**

Councils can still choose to print Learning for Life and Exploring participation card sand certificates for LFL council and district volunteers and for Learning for Life Groups, Exploring Posts and Clubs, but it is no longer included in the membership validation. Card and certificate printing functionality will be added for LFL and Exploring in the future.